

ALL LANDSCAPE DATA, INC.
LANDSCAPE (ARCHITECTURE + PLANT INFORMATION)

MIAMI, FL

9737 NW 41 Street Suite 919

Miami, FL

33178

305 303 7059

mdasilva@alllandscapedata.com

jvarela@alllandscapedata.com



www.alllandscapedata.com

ALL LANDSCAPE DATA, INC.

COMPANIE PROFILE AND SERVICES

Firm Description

All Landscape Data Inc. (ALD) is a Miami area based landscape architectural design firm dedicated to produce creative and quality landscape design, detailed design and landscape planning. We see each project as a chance to create something unique, something that belongs specifically to that project.

Having worked on varied types of projects, (ALD) knows the importance of collaborating in the design process and understands the ideas given by the client, the architects, and all consultants involved in the project.

With highly experienced staff (ALD) has the range of skills needed to produce powerful, adventurous and realistic landscape designs that successfully fulfil the client's desires.

Professional Services

All Landscape Data Inc. (ALD) provides a full scope of landscape architectural services which includes:

- **Conceptual Design:**

Including city ordinance, code compliance, Design Board Packages, Illustrative Site Plan, Plant Material and Site Elements Boards.

- **Construction Documentation:**

Coordination of consultants, computer aided drafting, detailing and specifications.

- **Irrigation Design:**

Irrigation system design for aesthetic and functional landscapes.

- **Coordination of the bidding process.**

- **Construction site observation.**

- **Three-dimensional renderings and computer-aided modeling.**



Jorge Varela, ASLA
RESUME

**PROFESSIONAL
EXPERIENCE**

All Landscape Data, Inc. Miami, FL
Landscape (Architecture + Plant Information)
October 2013 to Present
Principal + Owner

Jorge Varela has been developing architecture and landscape architecture designs for more than 20 years. He has experience on a wide variety of software packages and uses his knowledge for master planning, site planning, detail designs, landscape guidelines, and illustrative plans. He has knowledge of all State and County standards and requirements needed to develop design plans, specifications, cost estimates, site inspections and assessment of plant material.

Landscape Key Projects for:

- Ft. Lauderdale, FL - **Tribute / Element Downtown**
Sol-Arch
- Hialeah, FL - **Advance Learning Center DBA HIVE**
Sol-Arch
- Coconut Grove, FL - **Calamari Restaurant**
EDG Architecture, LLC
- Miami, FL - **Apartment Development 1621 SW 2nd Av.**
Borges + Associates
- Miami, FL - **South Miami Residences (5Residences)**
Borges + Associates
- Key West, FL - **Key West Fire Station**
Elizabeth Newland Landscape Architecture, LLC
- Key West, FL - **Parrot Key Resort**
FLASLA Award of Honor 2009
Elizabeth Newland Landscape Architecture, LLC
- Miami Beach, FL - **New Residence at Palm Av.**
Choeff Levy & Fischman
- Miami Beach, FL - **Camp Biscayne Residence**
Choeff Levy & Fischman

Bermello Ajamil & Partners, Inc Miami, FL
Architecture, Planning and Landscape Design Firm
June 2000 to October 2013
Landscape Designer.

Responsibilities: Schematic design, design development and construction documentation of landscape and planning projects.

Key Projects:

- Dubai, EAU - **Dubai Maritime City Master Plan**
- Dubai, EAU - **Pt. Rashid Redevelopment**
- Dalaman, Turkey - **Dalaman Marina**
- Limon, Costa Rica - **Patios de INCOFER**
- Turkmenbashi, Turkmenistan - **Turkmenistan Waterfront**
- Miami, Florida - **Bayshore Golf Course**
- Miami, Florida - **Margaret Pace Park**
- Miami, Florida - **Doral Park**
- Homestead, Florida - **James Archer Smith Park**



Jorge Varela, ASLA
RESUME (page 2)

**PROFESSIONAL
EXPERIENCE**

Varela & Varela, Inc. Cali, Colombia
Architecture & Landscape Architecture
1996 to 1999
Principal + Owner
Responsibilities: Design and construction of custom residences.

Atrium Architects, Inc. Cali, Colombia
Interior Design
1994 to 1996
Design Manager
Responsibilities: Specialized in Sheet Rock paneling for ceiling and partitions, special lighting design and construction.

EDUCATION

University of Valle, Cali Colombia
Master in Landscape Architecture, Nov. 1995

University Javeriana, Bogotá Colombia
Bachelor in Architecture, Sep. 1988

SEMINARS

FLASLA Annual Conference & Expo.

July, 2014

The ocean Reef Club
Key Largo, Florida

The Urban Land Expo

Oct. 2008

Creating and Sustaining Thriving Communities Worldwide
Miami, Florida

ASLA & IFLA Annual Meeting & Expo.

Oct. 2006

Green Solutions for a Blue Planet
Minneapolis, Minnesota

ASLA Annual Meeting & Expo.

Oct. 2005

Fort Lauderdale, Florida

Latin-American Regional Symposium of Landscaping Architecture.

Jun. 1993

Public space management
Cali, Colombia

International Seminar on Landscape Architecture and Recreation.

Aug. 1991

Cali, Colombia

AWARDS

Parrot Key Resort - Key West, FL

2009 Award of Honor - Organized by ASLA Florida Chapter

Bayshore Golf Course "Outstanding Environmental Project"

2002 1st. Prize - Organized by American Planning
Association - Gold Coast Section

Lomalarga Environmental Housing

1996 2nd Prize - Organized by the Valle University

La Julia Recreation Environmental Center

1994 1st. Prize - Organized by the Valle University



Derick Langel

Registered Landscape Architect
ISA Certified Arborist
RESUME

**PROFESSIONAL
EXPERIENCE**

All Landscape Data, Inc. Miami, FL
Landscape (Architecture + Plant Information)
2014 to Present
Director of Landscape Architecture

Derick Langel is a Florida Registered Landscape Architect with a strong Architecture background as well as field experience; Mr. Langel's early career included Landscape maintenance, so he is literally a Landscape Architect "from the ground up". He is an ISA Certified arborist. Since 1995, Mr. Langel's has conceptualized, hand sketched and CAD drafted construction documents in the public and private sector. He has been involved in all phases of projects ranging from schematics to construction management. He is an expert in AutoCAD, AutoCAD Revit, Sketchup, Photoshop, Adobe Suite and Land F/X.

Keith and Associates, Inc. Pompano Beach, FL
Consulting Engineering & Landscape Architecture Firm
June 2012 to October 2014
Director of Landscape Architecture

Landstone Design, Inc. Tampa, Miami & Costa Rica
Architecture & Landscape Architecture Firm
June 2012 to October 2014
Director of Landscape Architecture

EGS2 Eager Gaines Sieger Suarez, Inc. South Miami, FL
Architecture Firm
January 2006 to November 2006
Staff Landscape Architect

Calvin Giordano & Associates, Inc. Ft. Lauderdale, FL
Engineering, Surveying & Planning Firm
January 2005 to January 2006
Staff Landscape Architect

Witkin Design Group, Inc. North Miami, FL
Landscape Architecture & Planning Firm
May 2004 to October 2004
Staff Landscape Architect

Freelance Designer. Miami, FL., Costa Rica & Puerto Rico
Architectural / Landscape Designer
November 2000 to May 2004



Derick Langel

Registered Landscape Architect
ISA Certified Arborist
RESUME (page 2)

**PROFESSIONAL
EXPERIENCE**

Insight Design Architects Inc. Miami Beach, FL
Architecture & Interiors Firm
July 1998 to October 2000

EDUCATION

FIU Florida International University, Miami FL
Master in Landscape Architecture, 2006

UACA,
Universidad Autonoma de Centro America
San José, Costa Rica
Post-Graduate degree in Architecture, 2010

UACA,
Universidad Autonoma de Centro America
San José, Costa Rica
Bachelor in Architecture, 1998

**PROFESSIONAL
REGISTRATIONS**

Florida Registered Landscape Architect
LA#6667045

ISA Certified Arborist
#FL-6439A
LEED Green Associate

**PROFESSIONAL
AFFILIATIONS**

AIA
American Institute of Architects

ASLA
American Society of Landscape Architects

ISA
International Society of Arboriculture



Jonathan De Abreu
RESUME

**PROFESSIONAL
EXPERIENCE**

All Landscape Data, Inc. Miami, FL
Landscape (Architecture + Plant Information)
March 2015 to Present
Staff Architect

Jonathan De Abreu is an architect recently graduated with a great attitude and sensitivity towards architecture and landscape architecture, he is a great team player to produce:

- Schematic Design with SketchUp & Lumion renderings
- Create permit sets and construction documents
- Assist in material specification and details
- Produce high-quality presentation books

Industrias NOPAL. C. A., Venezuela
June 2012 to October 2014
Design Director
Coordination and supervision of the Design Department

EDUCATION

Universidad Central de Venezuela, Caracas - Venezuela
Bachelor in Architecture, 2014

OAAMB, Barcelona– Espana
“Drawing the City” Course, 2013

School of Business, Caracas - Venezuela
“Sales & Customer Service” Course, 2013

Universidad Central de Venezuela, Caracas - Venezuela
Virtual Modeling Course (SketchUp + Vray), 2012

Universidad Central de Venezuela, Caracas - Venezuela
AutoCad Course (2D + 3D), 2012

SKILLS

Revit, AutoCad, Lumion, Rhino/Vray, SketchUp, 3dsMax, Photoshop, Illustrator, Indesign, Microsoft Office.

LANGUAGES

Native language: **Spanish**
Business languages: **English and Portuguese**



Maria Elena Da Silva
RESUME

**PROFESSIONAL
EXPERIENCE**

All Landscape Data, Inc. Miami, FL
Landscape (Architecture + Plant Information)
March 2013 to Present
Marketing & Business Development + Owner

Maria Elena Da Silva play a pivotal role in driving new business prospects forward, and assisting in maximizing revenue opportunities.

During the last 2 years she has dedicated to:

- Identify, investigate and guide new business prospects.
- Liaise with existing and new customers over the phone, social networking and meeting face to face.
- A management and maintenance of databases of potential customers.
- The development of a strong working relationship with potential new customers.
- A sale of services of the company over the phone, online and in the field.
- Support the design team through a variety of additional activities.

BCA International Corp., Miami - Florida
2001 to February 2013

Account Executive

Sales representative for the local and international markets (North, South America and the Caribbean) for cellular telephone accessories. Conduct daily follow-up of inventory, forward current product information to customers.

EDIMAT, Inc., Miami - Florida
1999 to 2001

Contract Administrator

Maintained clients in Central and South America. Directed activities related to contracts for sale or purchase of equipment, materials, products and services. Prepared bids, processed specifications, tests and progress reports and exhibits as required.

EDUCATION

Universidad Central de Venezuela, Caracas - Venezuela
**Bachelor of Statistical Sciences with an Emphasis in
Marketing Studies, 1990**

**PROFESSIONAL
REGISTRATIONS**

Florida Real Estate
Lic.# SL3286115

SKILLS

*Computer literate: Microsoft Word, Excel, Outlook, QuickBooks.
Multilingual: English, Spanish, Portuguese*

SEMINARS

- *Marketing Research Techniques, 120 Hours*
- *Total Quality Control Management, 120 Hours*
- *Marketing Plan, 24 Hours*
- *Personnel Management and Motivation, 24 Hours*



All Landscape Data Inc.

PROJECT BRIEFS (page 2)

Project: Apartment Development
Location: Miami, FL
Client: Borges & Associates
Status: Construction Documents
Job Description:
 Ground Floor, Sundeck & Pool Deck
 - Schematic Design
 - Construction Documents
 - Irrigation Design

Project: Key West Fire Station
Location: Key West, FL
Client: Elizabeth Newland
 Landscape Architecture, LLC
Status: Completed
Job Description:
 - Schematic Design
 - Construction Documents

Project: Parrot Key Resort
 FLASLA Award of Honor 2009
Location: Key West, FL
Client: Elizabeth Newland
 Landscape Architecture, LLC
Status: Completed
Job Description:
 - Schematic Design
 - Construction Documents

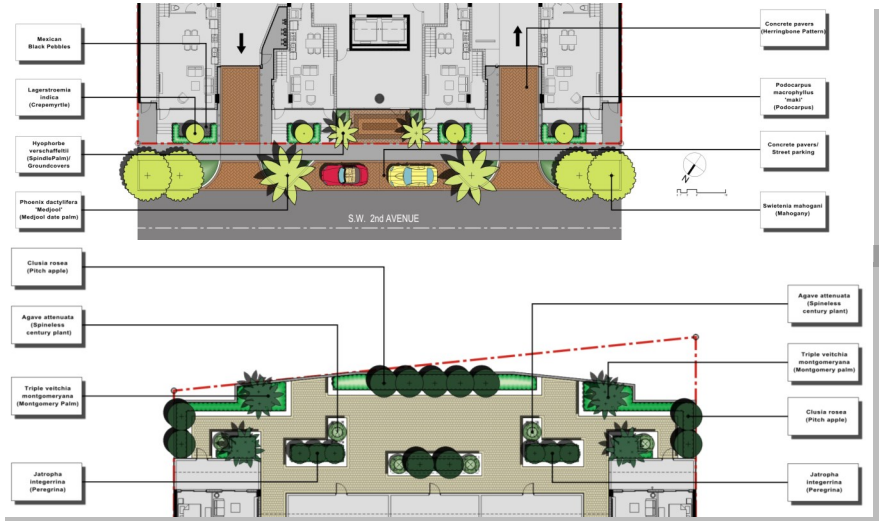

All **Landscape** Data Inc.

PROJECT BRIEFS (page 3)

Project: Patios de INCOFER

Location: Limon, Costa Rica

Client: Bermello Ajamil & Partners

Status: Conceptual Design

Job Description:

Master Plan



Project: Dalaman Marina

Location: Dalaman - Turkey

Client: Bermello Ajamil & Partners

Status: Conceptual Design

Job Description:

Master Plan

